

Park Place

Shown in White

Doorstyle	Shaker
Overlay	Full Overlay
Edge Profile	Square Edge
Wood Type	Maple (<i>stained finishes</i>) or MDF (<i>painted finishes</i>)
Door Panel	Recessed Panel

Printed colors are for representation only. Order samples for accurate color matching.

STAIN

Summit Grey

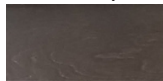

Smoked Cashew



PAINT

White



Blanco

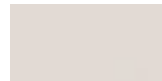

Speciale Grey

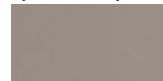

Midnight*

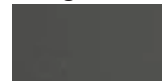

Norfolk Blue*



Sea Dance*



* indicates finishes that are available only for bases, vanities, tall and select accessories.

Detailed Specifications

1. Doors

- Mortise and tenon solid wood stiles and rails.
 - Painted doors mortise and tenon made from MDF.
- Milner doors are doweled and tenoned.

2. Hinges

- Soft-Close concealed hinge with 107° opening.

3. Face Frame

- $\frac{3}{4}$ " x 1 $\frac{1}{2}$ " solid wood mortise and tenon.
- Comes pre-drilled for hinges Left and Right.

4. Backs

- $\frac{1}{2}$ " select birch veneer plywood.
 - Ultraviolet clear finish.

5. Side Panels

- $\frac{1}{2}$ " select birch veneer plywood.
 - Ultraviolet clear finish inside cabinet.
 - Exterior finished to match the frame and door.

6. Adjustable Shelving

- $\frac{3}{4}$ " select birch veneer plywood with matching front edge banding.
- Base cabinet shelf depth 15 $\frac{5}{16}$ ".

7. Plywood Tops and Bottoms

- $\frac{1}{2}$ " select birch veneer plywood.
 - Ultraviolet clear finish.

8. Drawer Boxes

- Hybrid dovetail solid maple/birch
 - $\frac{1}{2}$ " plywood bottoms
 - Undermount soft close full extension drawer slides.

9. Drawer Box Interior Depth

- 3 $\frac{3}{8}$ " interior top drawer functional depth.
 - Deeper than most competitors.

10. Panel Beams

- $\frac{1}{2}$ " thick x 2 $\frac{1}{4}$ " plywood panel beams.

